

FOR SALE

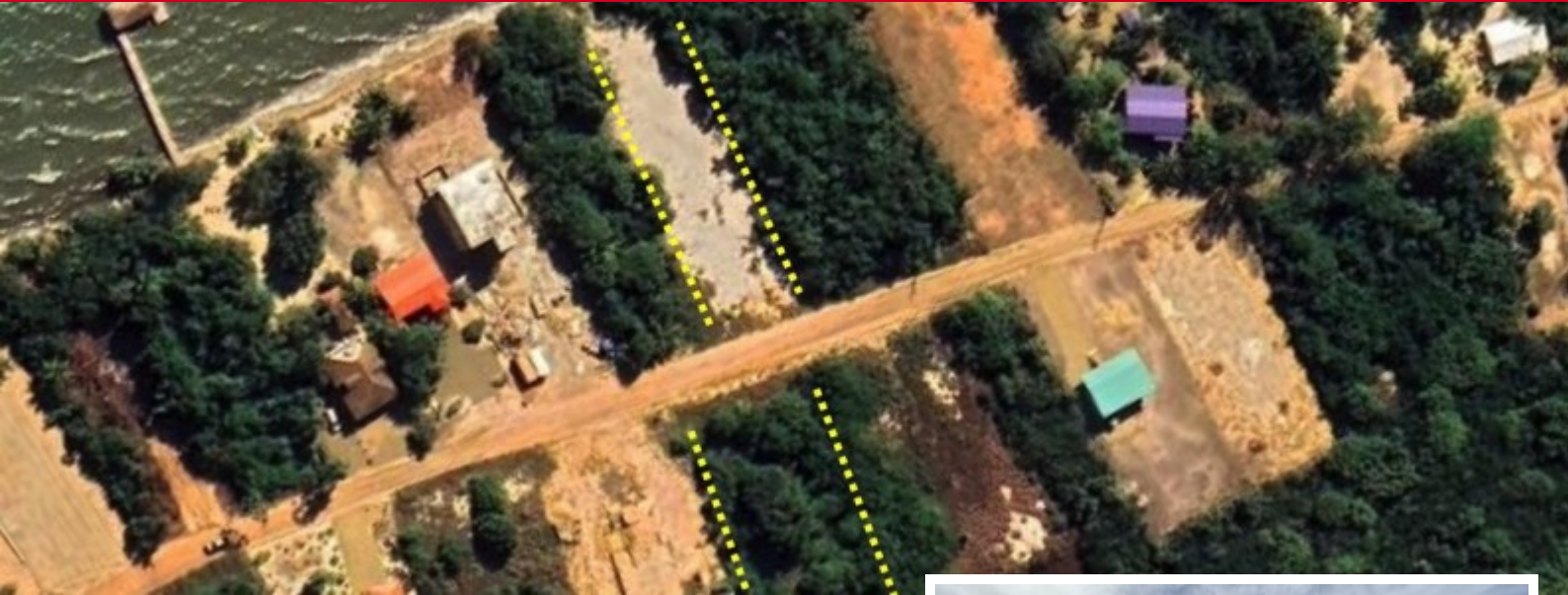

Ready to Build .48 Acre Seaview Parcel in Caribbean Way

Price: USD 155,000

MLS Number: L2120

Lot size: 0.48 Acre

Keller Williams Belize is pleased to present the Exclusive Listing of Parcel 352 which is a .48-acre Seaview parcel in Caribbean Way. This is an amazing chance to own a "ready to build" lot in the Caribbean Way Neighborhood. The parcel was cleared and filled years ago so it has had time to settle and ready for building. The parcel will need some clearing as brush and trees have grown in. Parcel 352 is 104 feet wide and 203 feet deep allowing the new owner plenty of space to build the home complex of their dreams. Caribbean Way is a residential community off the main Placencia Road that is home to full time and part time residents as well as vacation rental homes. The Seller also has a Beachfront lot across the street which is listing L2119 and is .4 Acres.



[Read more on our website](#)

