

FOR SALE

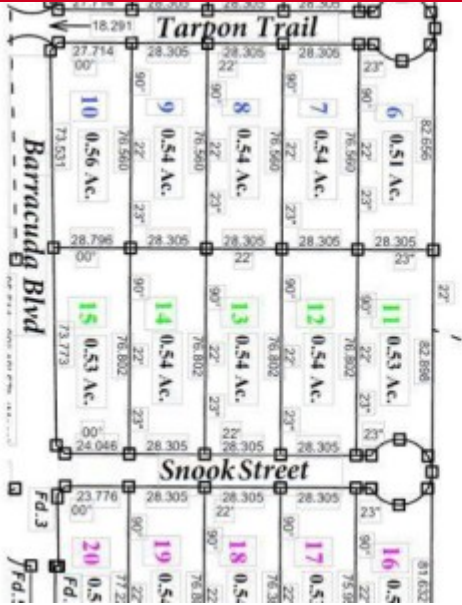

HL2322 River Landing - Bocatura Bank

**Price:** USD 235,000      **MLS Number:** H2322  
**Location:** Stann Creek District      **Lot size:** 0.54 Acre

Let us welcome you home!\*\*\* Developer Financing is available for qualified buyers\*\*\*Welcome to River Landing the first Master Planned Community in the Hopkins and Sittee River area. With 20 estate size lots that are each in excess of 0.5 acres, choose your dream lot and one of 8 custom home packages. Property Features:River Landing is the first subdivision of it's kind in the Hopkins / Sittee River area. This master planned community offers buyers the flexibility of a custom designed home while maintaining the subdivision architectural guidelines carefully chosen to create a modern Caribbean vibe. Buyers choose their lot, their house plan including interior and exterior trim packages and we build to suit. Lot pricing includes fill, crowning, drainage swales and roadside culverts all carefully planned to maximize drainage during the rainy season.With lot and home packages starting at \$235,000.00USD there is something to suit every budget. Contact us today to find out how you can make River Landing your new home!

[Read more on our website](#)

