kwBELIZE
KELLERWILLIAMS REALTY
GOD | Family | Business

Own Belize Real Estate
Where Others Vacation

SOLD



Grand Baymen C204

Price: SOLD

MLS Number: RSPB7P1891H22

Location: Belize District

Built up size: 400.00 Sq Ft

Bathrooms: 1

Bedrooms: 1

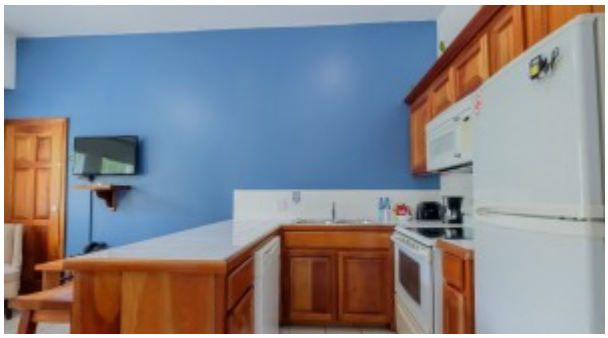

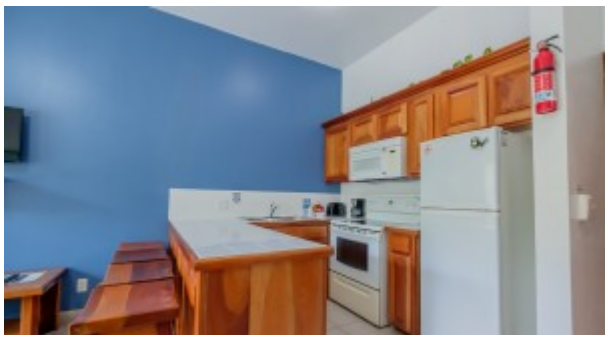



At the Best Western Grand Baymen Gardens, relaxation meets convenience on the stunning Ambergris Caye, Belize. Located just a five-minute drive from downtown San Pedro and a short 15-minute walk to the beach, Grand Baymen C204 offers the perfect blend of comfort and island living.This fully furnished, 400 sq. ft., 1-bedroom, 1-bathroom second-floor condo is nestled in a tranquil community, only two blocks from the beach. Built in 2015, this well-appointed unit encompassing the garden views is perfect for both vacation rentals, permanent residence, and/or long-term stays. The condo comes move-in ready, featuring a kitchenette with all essential appliances, cookware, and silverware, a pull-out sleeper sofa with newer mattress, 2 split air conditioning units, on-demand hot water heater, and two flat-screen TV's with cable and internet. Enjoy access to a huge pool, a fitness center, and pickleball/tennis courts.Step outside to find everything you need within walking

Read more on our website

Keller Williams Belize
KWBelize@KellerWilliamsBelize.com
www.kellerwilliamsbelize.com

Judy Crampton
Local / Whatsapp: +501 610-7281
judy.crampton@kellerwilliamsbelize.com

