

FOR SALE

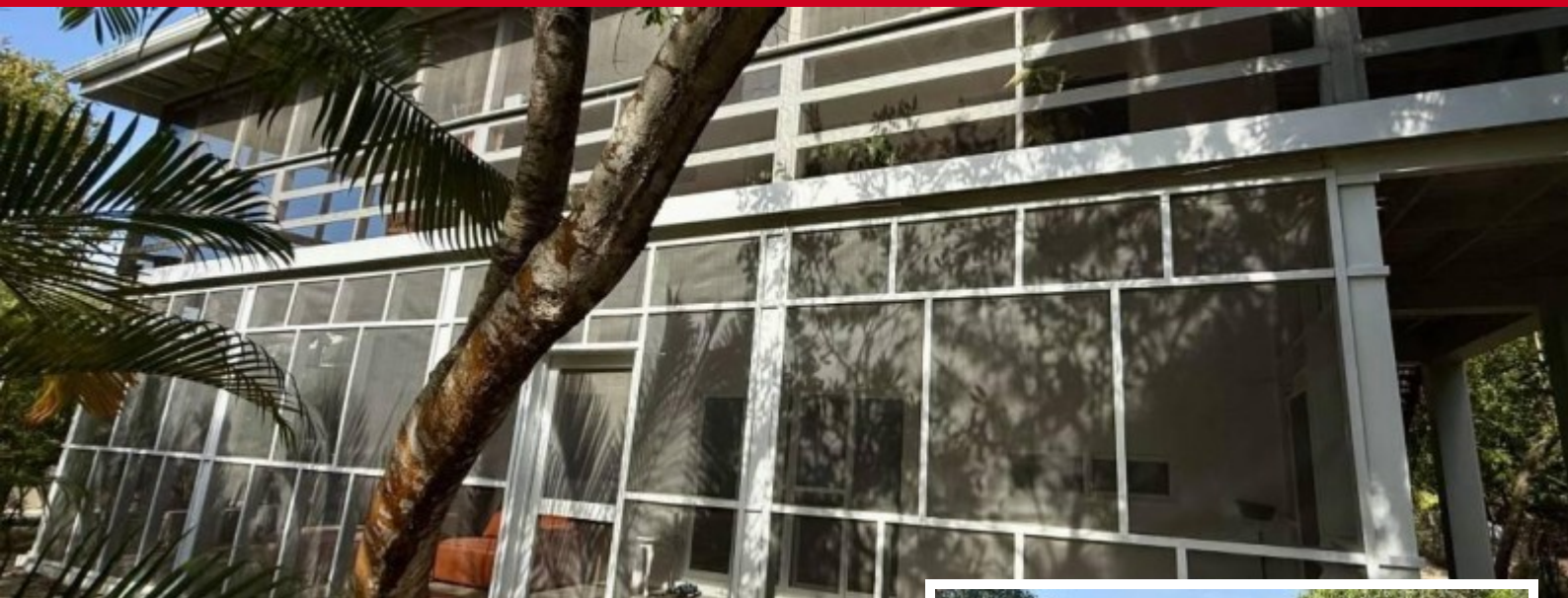

1152 Placencia Rd

Price: USD 429,000

MLS Number: H2114

Location: Stann Creek District

Lot size: 0.22 Acre

Bedrooms: 4

Built up size: 2,380.00 Sq Ft

Keller Williams Belize is pleased to announce the exclusive listing of TWO 2 bed-1 bath homes – above and below. You can enjoy your life here in one – and pay for your life here with the other. If it's peace and quiet you want, with passive income and no fuss, this is for you. This home is on the widest part of the peninsula here in Maya Beach. Which means you're way off the main road. Both homes come fully furnished. Each home has 400+ sq ft of outdoor living. The downstairs bedrooms have their own, separate screened-in porch – for additional space and quiet time. The laundry is in the storage room and serves both units. There's a canal in the backyard. And you're just a 6-minute walk to the Caribbean Sea - and a 3-minute walk to the Lagoon. You're close to many resorts and restaurants. It is Maya Beach, after all. It's the place to be on the Peninsula.

[Read more on our website](#)

